



PENNSYLVANIA CENTER  
FOR DENTAL IMPLANTS  
AND PERIODONTICS

Philip L. Fava II, DMD, MDSc  
Robert A. Levine, DDS, FCPP, FISPPS  
9880 Bustleton Ave, Suite 211  
Philadelphia, PA 19115  
PADentalImplants.com  
215-677-8686

**Case of the Month: Esthetic Zone Immediate Implant Placement #9 with 5-year Clinical & CBCT follow-up using the 10 Keys to Esthetic Zone Success Principles.**

Periodontist: Robert A. Levine DDS, FCPP, FISPPS, FAO  
Email: [rlevine@padentalimplants.com](mailto:rlevine@padentalimplants.com) cell: 215-990-0406

Before  
Smile



After Smile  
(5 years)



*From Publication: Levine RA, Ganeles J, Kan JY, Fava PL. "10 Keys for successful esthetic-zone single immediate implants: importance of biotype conversion for lasting success." Compendium Cont Ed Dent. 2018; 39 (8): 552-529. Special Issue featuring the 30<sup>th</sup> Anniversary of the International Society of Periodontal Plastic Surgeons (ISPPS) Annual Meeting 2017.*

Pretreatment of a failed maxillary central incisor (#9) in a healthy 45-year old non-smoking female (ASA II) due to severe internal-external root resorption.

3-d Pre-txt CBCT Planning with Straumann® Bone Level Implant; note: thick >1mm Buccal

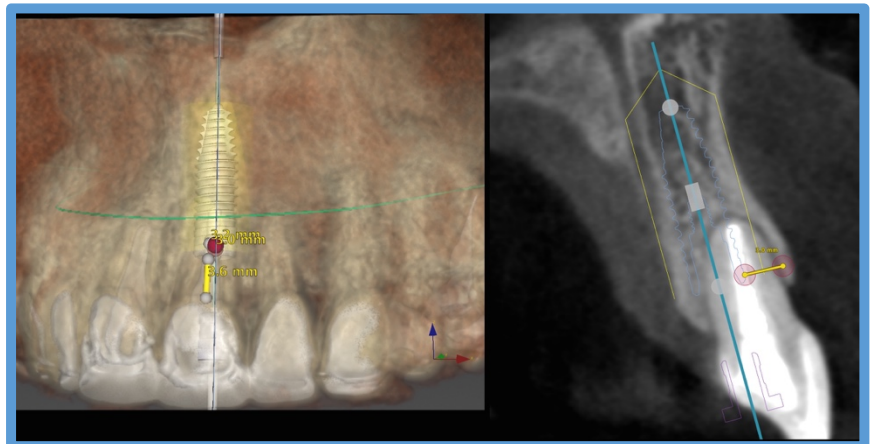
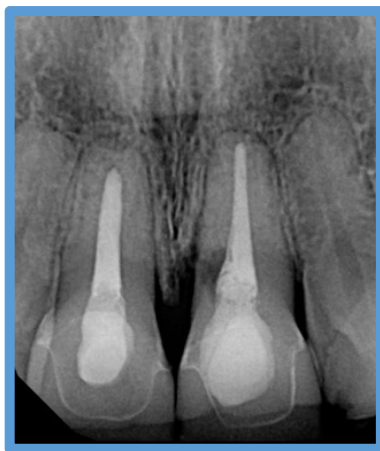

# Esthetic Risk Profile (ITI Treatment Guide 1): High

From: Martin WC, Morton D, Buser D. ITI Treatment Guide Vol. 1: Implant Therapy in the Esthetic Zone: Single Tooth Replacements. Berlin: Quintessence, 2007:11-20.

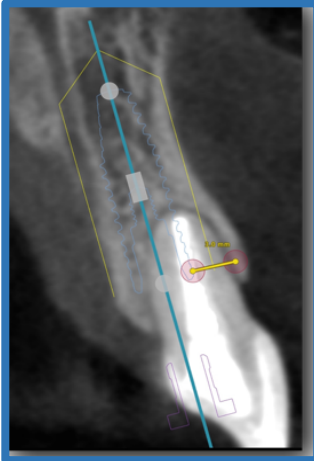

Patient <u>Alison K.</u>		IMPLANT ESTHETIC RISK PROFILE		
Esthetic risk factors	Low	Medium	High	
Medical status	Healthy patient and intact immune system		Reduced immune system	
Smoking habit	Non-smoker	Light smoker < 10 Cig/D	Heavy smoker > 10 Cig/D	
Patients esthetic expectations	Low	Medium	✓ High ✓	
Lip line	Low	Medium	High	
Gingival biotype	Low scalloped Thick	Medium scalloped Medium thick	High scalloped Thin	
Shape of tooth crowns	Rectangular	Slightly triangular	Triangular	
Infection at implant site	None	Chronic	Acute	
Bone level at adjacent teeth	≤ 5mm to contact point	5.5 to 6.5mm to contact point	7mm to contact point	
Restoration status of neighboring teeth	Virgin		Restored	
Width of edentulous span	1 tooth ≥ 7mm	1 tooth ≤ 7mm	2 teeth or more	
Soft tissue anatomy	Intact soft tissue		Soft tissue defects	
Bone anatomy of alveolar crest	No bone deficiency	Horizontal bone deficiency	Vertical bone deficiency	

Pre-Surgical: fixed provisional in place #8-9

**Surgical Treatment:** Immediate extraction #9 with immediate implant placement using an anatomically correct surgical guide along the palatal wall; buccal gap is bone grafted with a slowly resorbing bone graft; palatal CTG placed in envelop flap to the MGJ under buccal flap (*PROVISIONAL restoration now becomes a 2-unit cemented cantilevered acrylic bridge #8-9x (pontic)*)

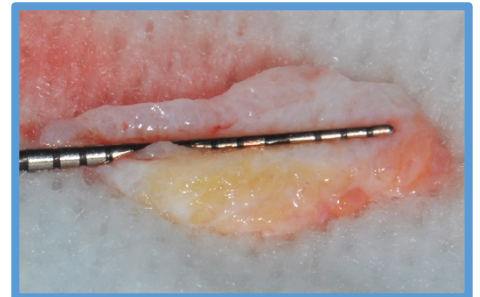
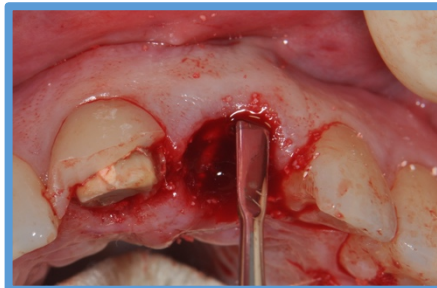
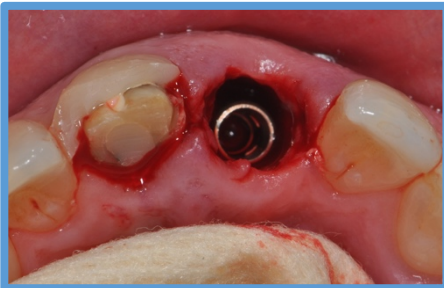

**Delayed Contour Management:** Soft tissue emergence profile is developed in a screw-retained provisional connected to the implant #9 at 8 weeks post-surgery; note: gingival soft tissue symmetry is created on the distal & mid-buccal of #9 but needs more acrylic support on the mesial line angles of both #8 & #9 before going to completion with a screw-retained crown. This important provisional step is used for all esthetic demanding cases as it will act as a “blueprint” for the final restoration. The emergence profile will be duplicated using the custom impression coping technique.





**Before**



**After at 5 years**



**Before**

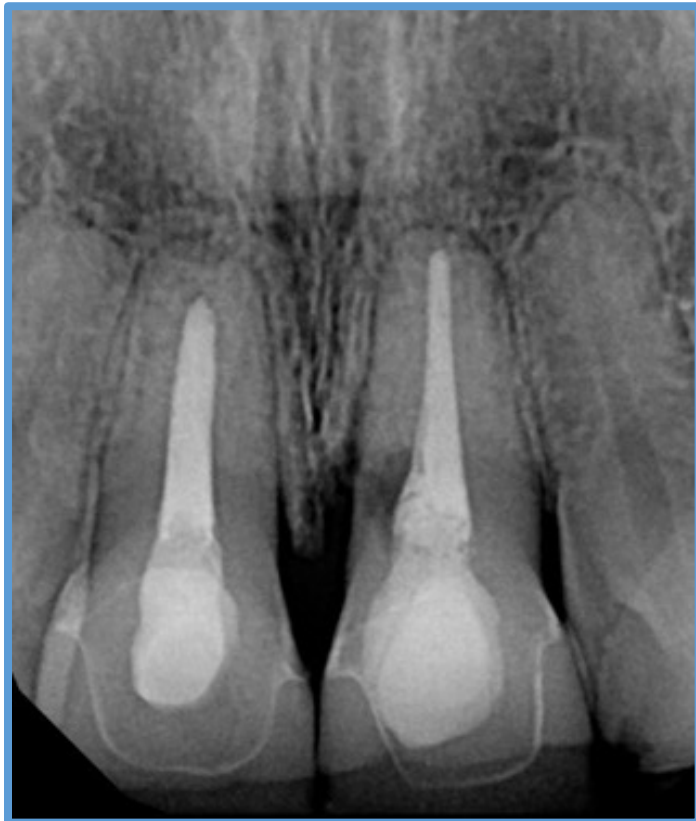

**Straumann® Variobase  
Abutment with E-max crown**

**(5 years)**

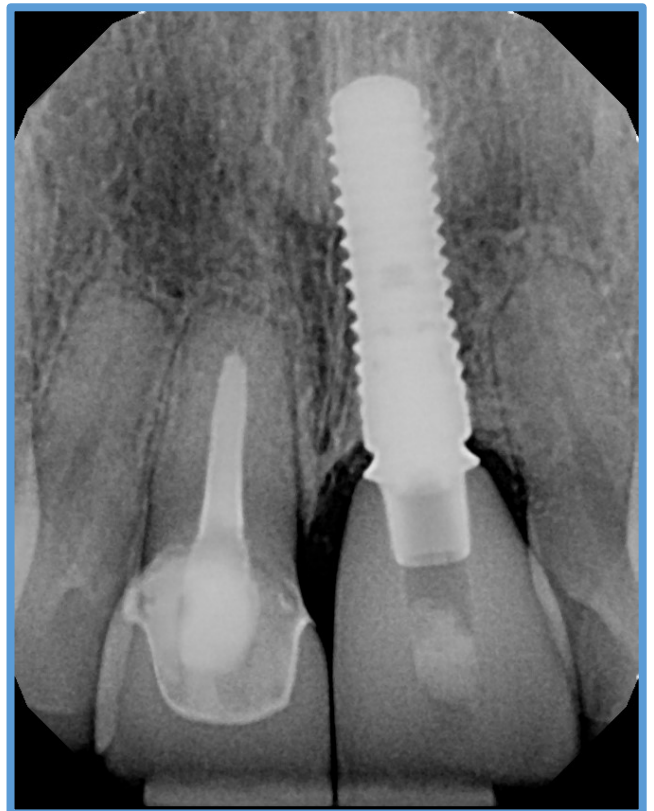

**The 10 Keys for successful esthetic zone single immediate implants** is an evidenced-based summary for the treatment planning and replacement of a hopeless tooth in the maxillary anterior sextant. The goals of these 10 steps are to minimize soft and hard tissue complications for an optimal long-term esthetic implant restoration. Based on the 10 keys, the management of an immediate implant in the esthetic zone is considered a Complex-SAC procedure.



**Excellent soft tissue convexity  
#9 due in part to  
“biotype conversion”**

**5 years: Straumann® Variobase Abutment with E-max crown;**

**Note: >2mm thickness of the buccal plate is confirmed**

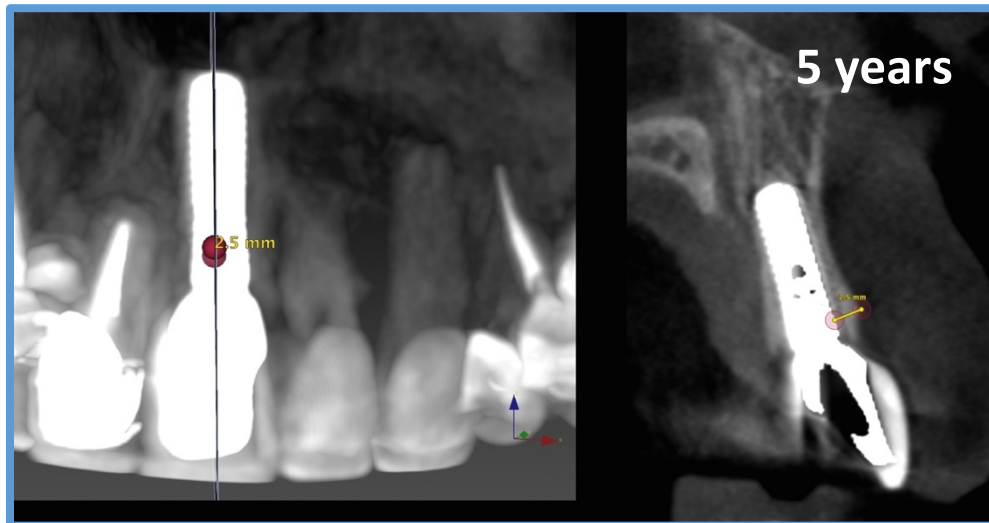

## **Additional Publications of Interest:**

1. Levine RA, Ganeles, J, Gonzaga L, Kan JY, Randel H, Evans C, Chen S. "10 Keys for successful esthetic-zone single immediate implants." *Compendium Cont Ed Dent* 2017; 38(4): 1-14.
2. Levine, RA, Ganeles J, Kan, J, Fava PL. "10 Keys for successful esthetic-zone single immediate implants: Importance of biotype conversion for lasting success." *Compendium Cont Ed Dent* 2018; 39(8):522-529.
3. Levine RA, Huynh-Ba, Cochran DL. "Soft tissue augmentation procedures for mucogingival defects in esthetic sites." *Int J Oral Maxillofac Implants*. 2014; 29 (suppl):155-185.
4. Morton D, Chen ST, Martin WC, Levine RA, Buser D. "Consensus statements and recommended clinical procedures regarding optimizing esthetic outcomes in implant dentistry." *Int J Oral Maxillofac Implants*. 2014; 29 (suppl): 216-220.
5. Cosyn J, Eghbali A, Hermans A, Vervaeke S, De Bruyn H, Cleymaet R. "A 5-year prospective study on single immediate implants in the aesthetic zone". *J Clin Perio* 2016; 43:702-709.



Robert A. Levine DDS, FCPP, FISPPS, FAO

Phil L. Fava DMD, MDSc

Robert A. Levine, DDS, FCPP, FISPPS, FAO  
US ITI Section Membership Chair  
Diplomate, American Board of Periodontology  
Fellow, International Team for Implantology  
Fellow, College of Physicians Philadelphia  
Fellow, International Society of Periodontal Plastic Surgeons  
Fellow, Academy of Osseointegration (AO)  
Clinical Professor in Periodontology & Implantology  
Kornberg School of Dentistry at Temple University  
Clinical Assistant Professor in Periodontology & Implantology  
University of North Carolina School of Dentistry Chapel Hill (UNC)  
Clinical Assistant Professor in Periodontology & Implantology University of Illinois Chicago (UIC)

Phil L. Fava, DMD, MDSc

Diplomate, American Board of Periodontology  
Fellow, International Team for Implantology

